OSSERVANDO IL NOSTRO PIANETA << TERRA >> ABBIAMO SCOPERTO CHE LA SUA SUPERFICIE E' OCCUPATA DA ACQUA E DA TERRE EMERSE . TUTTO INTORNO C'E' L'ARIA.
LA SUPERFICIE RICOPERTA DALL'ACQUA FORMA GLI AMBIENTI ACQUATICI.

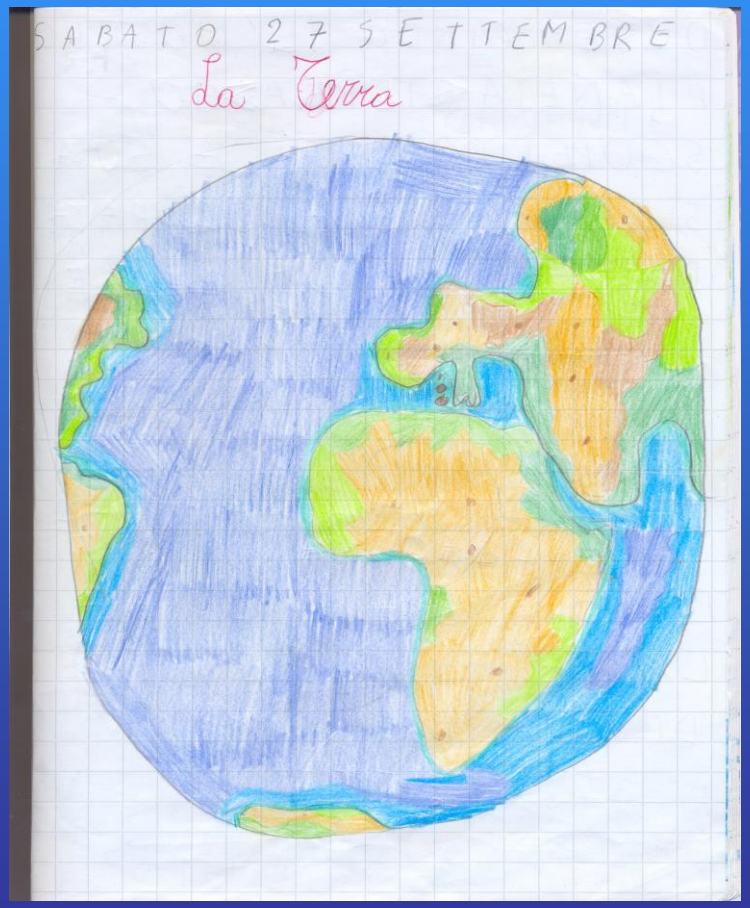

www.MaestraMonica.it

LA SORGENTE

www.MaestraMonica.it

IL TORRENTE

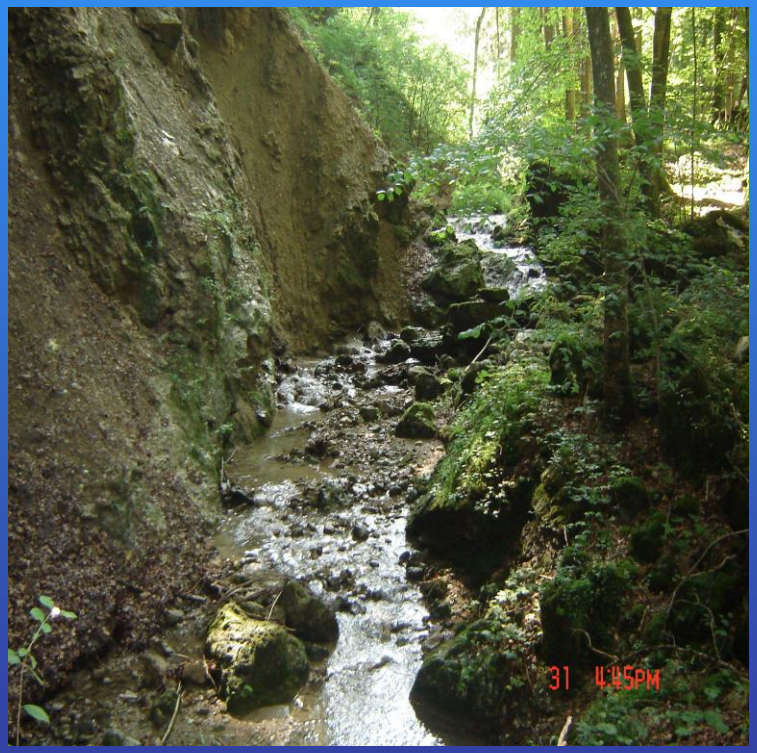

www.MaestraMonica.it

LO STAGNO

www.MaestraMonica.it

IL LAGO

www.MaestraMonica.it

IL MARE

www.MaestraMonica.it

L' OCEANO

www.MaestraMonica.it

L'UTILITA' DELL'ACQUA

L'acqua serve per...

www.MaestraMonica.it

www.MaestraMonica.it

… le pulizie di casa

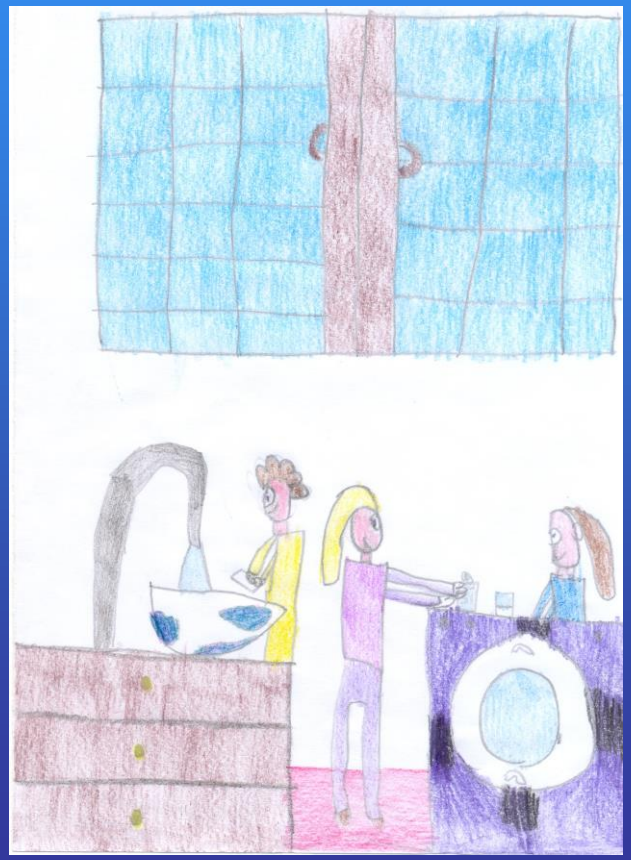

… lavarsi

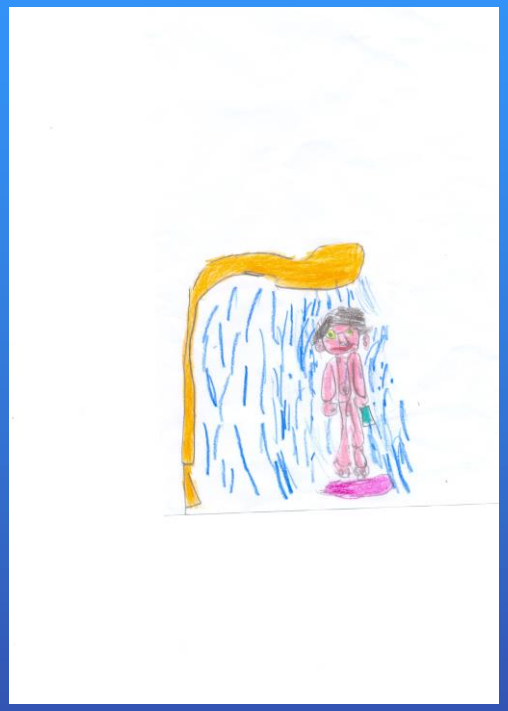

… cucinare

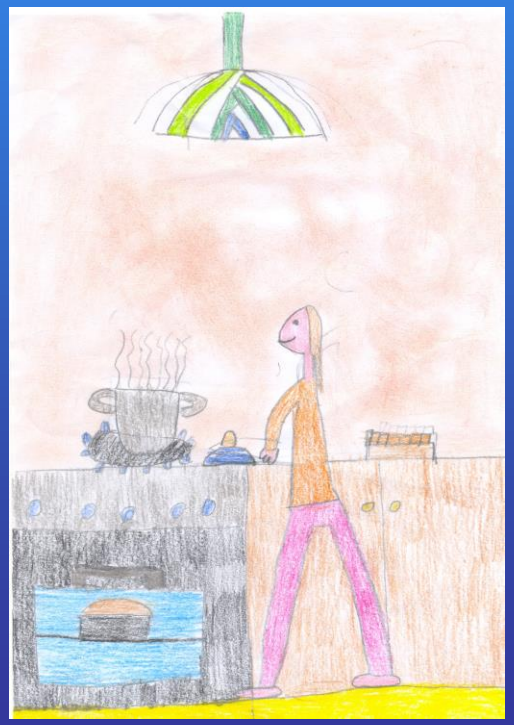

… bagnare le piante

www.MaestraMonica.it

… dissetare gli animali

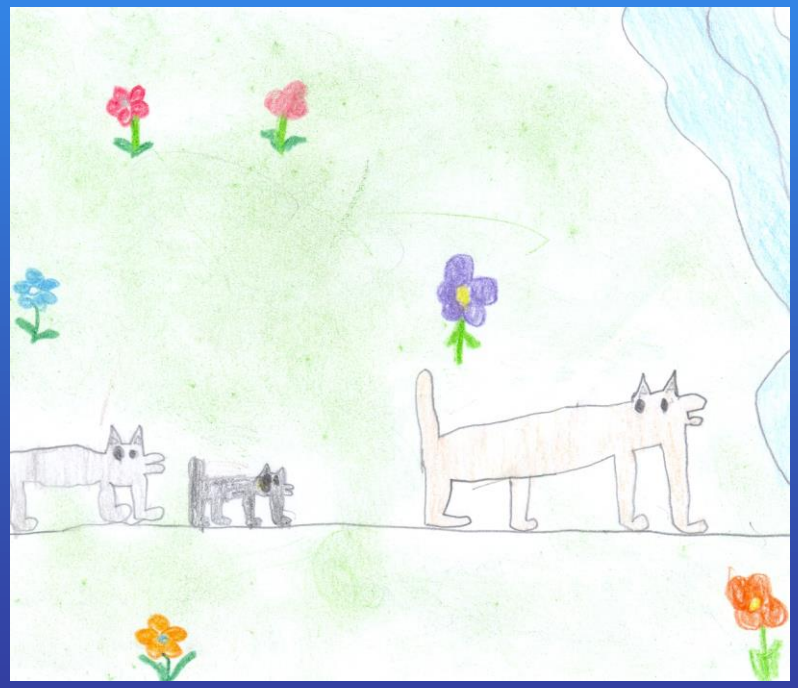

www.MaestraMonica.it

… produrre energia elettrica

… come via di comunicazione

www.MaestraMonica.it

… dissetarsi

… divertirsi

www.MaestraMonica.it
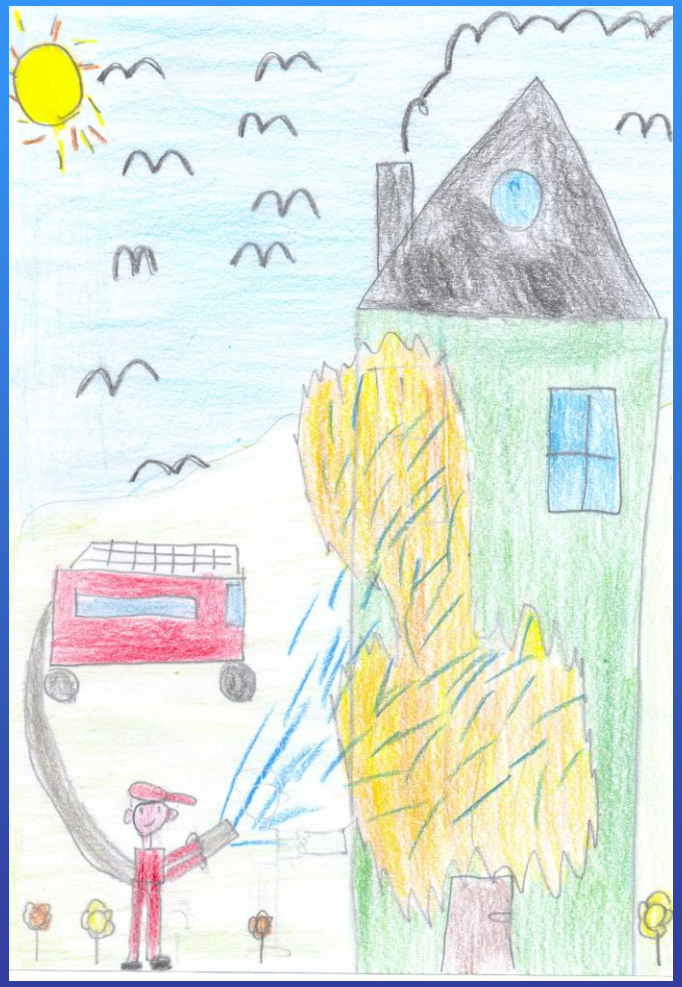
….spegnere gli incendi